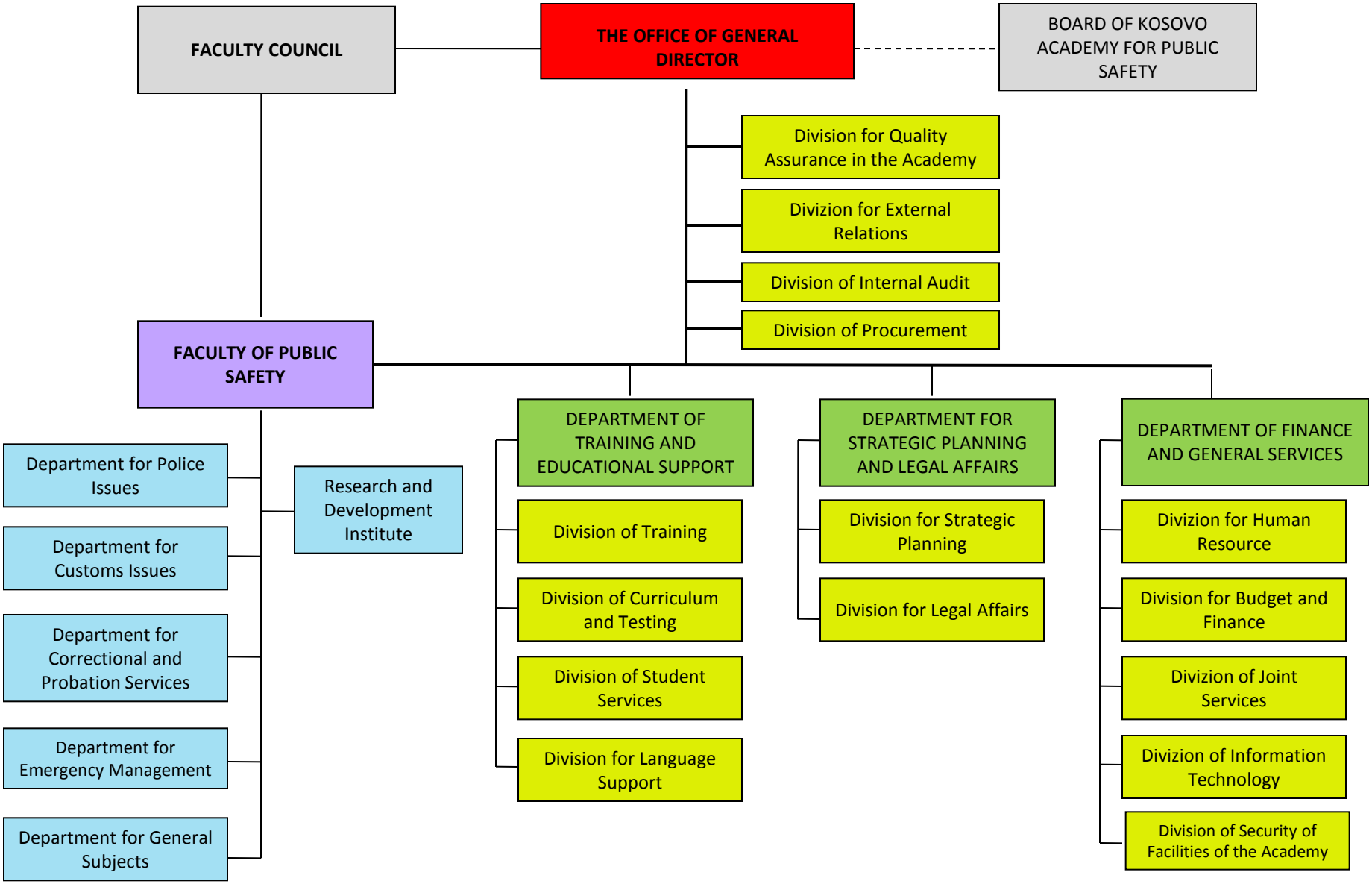
FACULTY COUNCIL
THE OFFICE OF GENERAL DIRECTOR
BOARD OF KOSOVO ACADEMY FOR PUBLIC SAFETY
Division for Quality Assurance in the Academy
Divizion for External Relations
Division of Internal Audit
Division of Procurement
FACULTY OF PUBLIC SAFETY
Department for Police Issues
Department for Customs Issues
Department for Correctional and Probation Services
Department for Emergency Management
Department for General Subjects
Research and Development Institute
DEPARTMENT OF TRAINING AND EDUCATIONAL SUPPORT
Division of Training
Division of Curriculum and Testing
Division of Student Services
Division for Language Support
DEPARTMENT FOR STRATEGIC PLANNING AND LEGAL AFFAIRS
Division for Strategic Planning
Division for Legal Affairs
DEPARTMENT OF FINANCE AND GENERAL SERVICES
Divizion for Human Resource
Division for Budget and Finance
Divizion of Joint Services
Divizion of Information Technology
Division of Security of Facilities of the Academy